



THE LEADER IN OXYGEN THERAPY FOR YOUR PATIENTS...GIVE YOUR PATIENTS THE ADVANTAGE OF FASTER HEALING AND MOBILITY!

info@ogenix.com

Why you need EPIFLO in your practice toolbox.....



6cm X 5cm X 0.30cm diabetic Eschar



Day 0



Day 7



Week 16
1.7cm X 2.0cm X 0.20cm

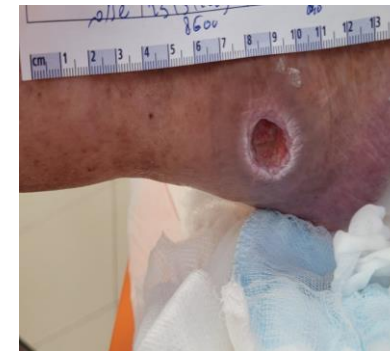
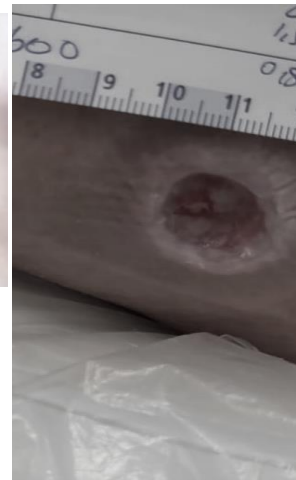

Pre-EPIFLO Application -
Week 0 (5.0 cm X 2.5 cm)
- pain reported associated with coccyx pressure ulcer (pain control meds required)



58 YO w male
H/O DM-2 uncontrolled, CHF
EF 55-60, HTN, A-fib, ESRD on dialysis, PVD with right AKA, Left trans-met amputation



Wound closure success is in your hands.
info@ogenix.com



28 days to Success

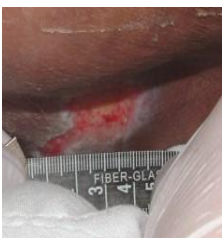

Randomized Controlled Trial (RCT) with EPIFLO, Driver et al., OWM2017
 SUBSET DATA FOR PATIENTS: 65 YEARS OF AGE OR OLDER

The stratification of patients into subgroups allowed for study results to be observed in patients 65 years of age or older. In this group, increased healing and a decreased time to closure were both observed.



Driver et al., Clinical Efficacy and Molecular Mechanisms of TCOT in Treatment of DFU's OWM 2013

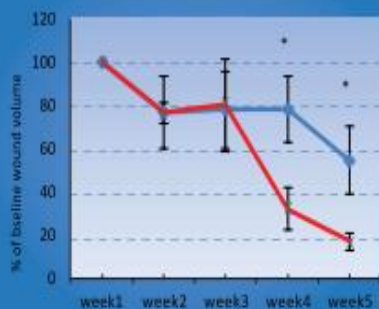

At week 4, average wound size reduction was 87% (range 55.7% to 1%) in the treatment group compared to 46% (15% to 99%) in the control group (P<0.05)

The results of this study show that TCOT may facilitate healing of DFUs by reversing the inflammatory process through reduction in pro-inflammatory cytokines and tissue-degrading proteases.

EPIFLO®-28

An easy-to-use device that combines portability with the power for wound healing.

See what makes EPIFLO the right choice for your wound care needs.



EXPERIENCE HEALING

Clinical studies suggest higher levels of oxygen increase the rate of healing. EPIFLO delivers nearly 100% oxygen directly to wounds, boosting metabolism and re-establishing tissue function.



STAY ACTIVE

Healing shouldn't slow anyone down. Designed to fit easily into a pocket or attach via an adjustable strap, EPIFLO provides oxygen therapy all day, no matter what's on the schedule.



TREAT CONTINUOUSLY

Unlike other treatments that require separate sessions, EPIFLO provides oxygen therapy 24/7, helping to speed the healing process.



LOWER COSTS

When compared with other therapies, EPIFLO costs significantly less and often produces better results.



LONGER DURATION

Each EPIFLO-28 treats the



Give your 65 and older patients a chance!
 It's in your hands....Contact us for Info
info@ogenix.com

